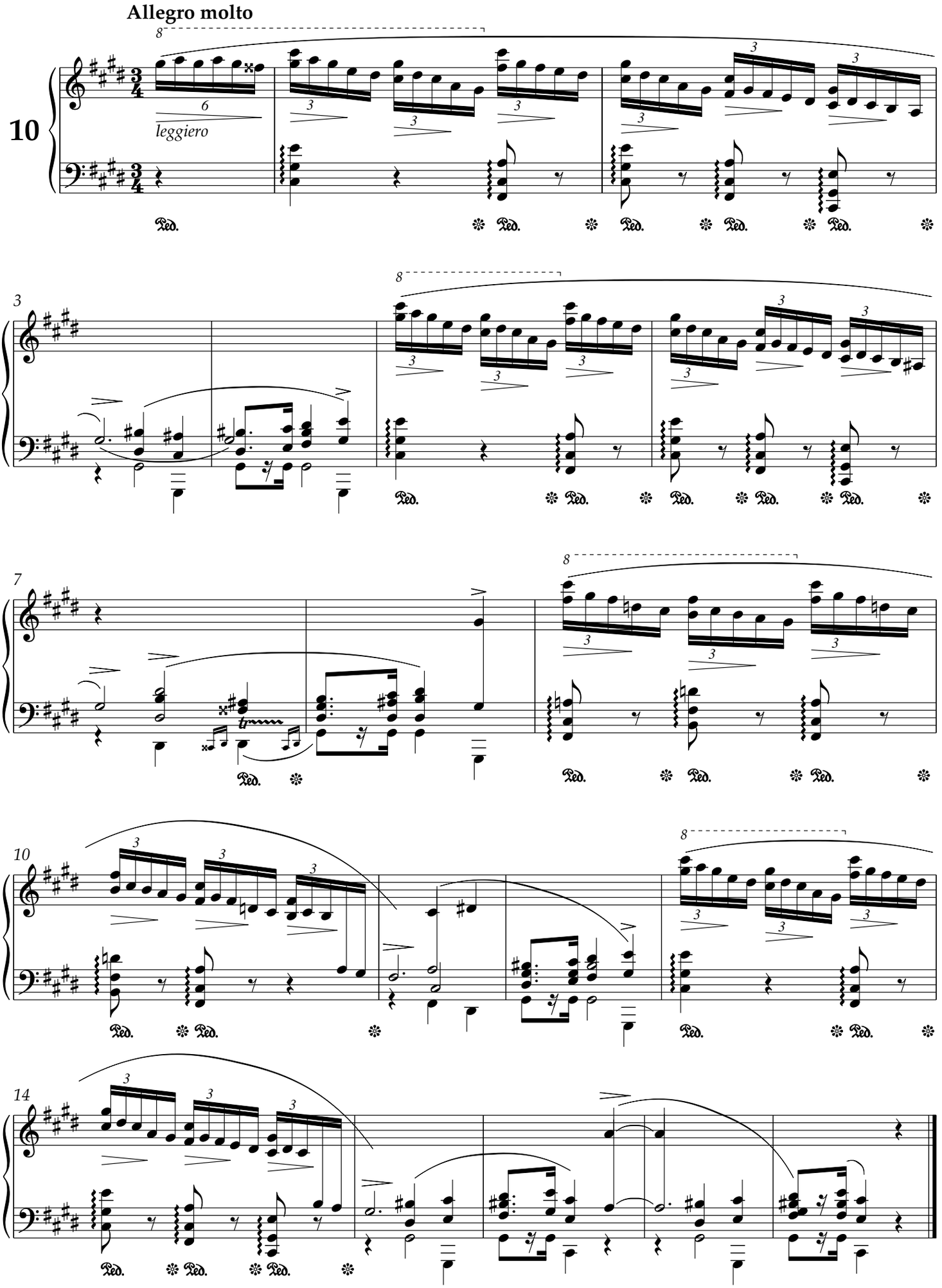
Allegro molto
10
leggiero
3
7
10
14